

CELEBRATING 75 YEARS OF SERVICE

Annual Report and Newsletter

CALENDAR OF EVENTS

March 12
Fashion Event

March 21
World Down Syndrome Day

April 2
Autism Awareness Day

May 7
Arkansan of the Year

May 15-17
Greek Food Festival

September 19
Walk With Me

September 21
Drives for Disabilities

October
Disability Awareness Month

November
Art & Soul – Date TBD

December 1
Giving Tuesday

December 3
International People With
Disabilities Day

**Visit eastersealsar.com for
event updates**

1944

On September 1, 1944 Easterseals founder, Virginia Armistead, and a group of volunteers began the "Arkansas Association for the Crippled" to provide education services to children in hospitals and to children who were homebound due to their disabilities. In 1947, those early volunteers stretched their vision further and opened the first inpatient "Convalescent Hospital" in a barracks at the Jacksonville air base.



1966

In 1966, the Easterseals Rehabilitation Center on Lee Avenue opened, replacing the Jacksonville Convalescent Center. The new center housed an inpatient rehabilitation center for children, the Sheltered Workshop for adults, administrative offices, occupational and physical therapy departments, kindergarten and schoolrooms. During that same time, the Easter "Seal" was such a well-recognized campaign that the organization formally changed its name to Easterseals across the nation.

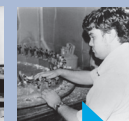

1980s - 1990s

In 1988 the adult services division relocated to a newly renovated building in west Little Rock (a former skating rink). Two years later, the Butler Adult Living Center, a ten-bed living facility for people with developmental disabilities, opened on the same campus. In 1994 the Outpatient Services Facility was opened on Woodland Heights Road, establishing a new corporate office for Easterseals Arkansas. Four years later, the Children's Rehabilitation Center was built next door.



2000s

In 2004, The Grand Prairie Child Development Center in Stuttgart was founded, offering pre-K special education and therapy. In January 2013, the Center for Training & Wellness opened, and doubled the number of people served by the adult services division. From 2000-2013 Easterseals opened four HUD-funded apartments making a total to 59 apartment units for people with disabilities. We also expanded our job training by offering education and training at UA Little Rock and a high school transition program that works with several Arkansas school systems.

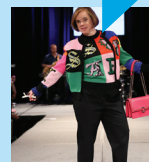

Today

Easterseals Arkansas offers help, hope and answers to over 20,000 people each year. We continue to live out our mission to empower children and adults with disabilities to live, learn, work and play in their communities.



Celebrating 75 Years of Service in Arkansas



Our 75th anniversary celebration kicked off at Two Rivers Park in September with a special bridge lighting in our Easterseals orange.

Easterseals Arkansas is proud to celebrate its 75th anniversary this year. For more than 75 years, we have been providing exceptional services to empower children and adults with disabilities to live, learn, work and play in their communities.

Easterseals has come along way since 1944 when founder Virginia Armistead and a group of volunteers began the “Arkansas Association for the Crippled.” In 1966, the Easterseals Rehabilitation Center opened on Lee Avenue, which housed an inpatient rehabilitation center for children,

the Sheltered Workshop for adults and therapy and school rooms. The 1980s and '90s saw the expansion of adult services, and in 1994, the Outpatient Services Facility was opened on Woodland Heights Road. When the Center for Training & Wellness opened in 2013, it replaced the former adult services building and doubled the number of people served by the program.

From 2000-2013, Easterseals opened four HUD-funded apartment complexes, creating a total of 59 apartment units for people with disabilities. In the

past few years, we have expanded our job training and placement services by offering post-secondary education and training at UA Little Rock and a high school transition program that operates in several Arkansas school systems.

Today, we continue to offer help, hope and answers to nearly 20,000 people each year. The purpose of Easterseals Arkansas is to change the way the world views and defines disabilities by making profound, positive differences in people's lives every day.



Easterseals Arkansas Welcomes Ekstrand as President & CEO

Easterseals Arkansas Board of Directors has hired Ron Ekstrand as its new President and CEO. Ron brings more than 30 years of professional work experience to this role – including 10 years working as an executive leader within the Easterseals movement.

Ron served for two years as the Senior Vice President of Network Advancement and Affiliate Relations at the national Easterseals office in Chicago. During that tenure, he served as interim CEO for five months while the national board restructured and conducted a nationwide search for a new CEO.

Prior to joining the Easterseals national office, Ron worked eight years at the affiliate level of Easterseals. He spent four of those years as the CEO of TouchPoint Autism Services, the largest provider of au-



tism services in Missouri. In that role, he led a turnaround of the financially distressed organization, a name change/rebranding from the “Judevine Center for Autism,” mergers with two other nonprofits and affiliation with Easterseals to help create the organization now known as Easterseals Midwest. He served as President and Chief

Operating Officer of Easterseals Midwest for four more years.

Ron’s life partner, Deanna Lewis, currently serves as the CEO of Easterseals South Carolina. Between them, they have nine children and three grandchildren. For fun, they enjoy hiking, cooking together, tailgating and spending time with family and friends.

CORPORATE PARTNERS



Century 21 Legacy Realty
Epsilon Sigma Alpha

Friday, Eldredge & Clark
TCPrint Solutions

Easterseals Arkansas 2020 Board of Directors

Dr. James Hunt, Chair
Chris Johnson, Vice-Chair
John Lawlor, Secretary
George Cole, Treasurer

Scott Copas
Michael Desselle
Rick Fleetwood
Shawn Grotte
Angela Harrison-King
Jay Heflin
Jim Irwin
W. Brock Martin
Matt McClendon
Richard Parker
Ben Ridings
Tiffany Robinson
Lisenne Rockefeller
Wendy See
Warren Simpson
Jay Taylor
Gus M. Vratsinas

Ron Ekstrand, President & CEO
Gov. Asa Hutchinson, Honorary Chairman

2018-2019 Financials

Combined statement of support, revenue and expenses for the year ending June 30, 2019

Support:

Contributions and Special Events \$1,361,422

Revenue:

Fees for Services and Program Contracts \$22,839,802
Rental and Other Income \$959,087

TOTAL SUPPORT AND REVENUE \$25,160,311

Expenses:

Program Services:

Children's Services \$11,338,745
Adult Services \$10,131,993
Total Program Services \$21,470,738

Support Services:

Management and General \$1,894,036
Fundraising \$583,383
Total Support Services \$2,477,419

TOTAL EXPENSES \$23,948,157

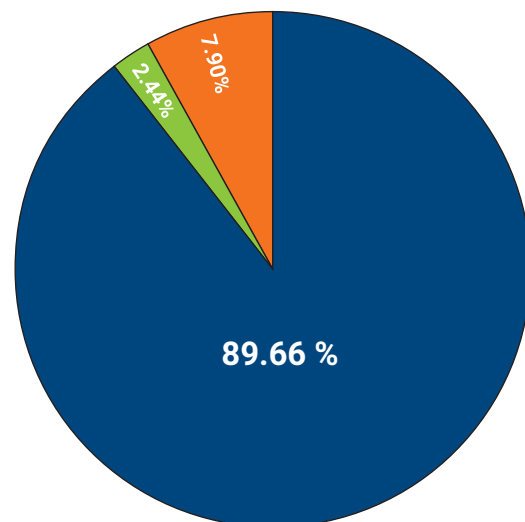

89.66% - Programs & Services
7.9% - Management & General
2.44% - Fundraising

Number of People Served

Children's Services:

Outpatient Therapy and Infant Monitoring 798
Inpatient Children's Rehabilitation 203
Little Rock Preschool 51
Grand Prairie Preschool 84
Academy at Riverdale 41
Outreach: Student Consultations 44
375

Adult Services:

Butler Adult Living Center 768
Adult Day Development Program 11
Vocational/Employment Program 184
Home and Community Based Waiver Services 67
Armistead Village 186
Harold Court 19
Wilson Court 15
Wilson Court II 15
Adult Therapy 16
ACCE 130
SET for Success 28
97

Support Services

Outreach Training 22,300
Training: Staff/Persons Served 1,642
Information and Referral Service 2,736
Equipment Loan 8,517
Parent Consultations 171
Faculty/Staff Consultations 3,382
5,852



Donors

Inspiration

Roy and Christine Sturgis Charitable and Educational Trust
The Hussman Foundation

Independence

Dillard's, Inc.
Harriet and Warren Stephens, Stephens Inc.
Mandy And Bill Dillard Charitable Foundation
Suzanne and Matthew McClendon
Snell Prosthetics & Orthotics
Welsco, Inc.

Empowerment

Bailey Construction & Consulting
Baldwin & Shell Construction
Bank OZK
Blue Cross Blue Shield
Mr. & Mrs. Preston Butcher
BXS Insurance
Mr. and Mrs. William P. Carlton
Mr. and Mrs. Claiborne P. Deming
Mrs. Cynthia A. East
Entergy Arkansas
Eric Scott Bottin Foundation
Mr. and Mrs. Harry C. Erwin, III
Mr. and Mrs. Greg Hartz
iProv
Murphy Oil Corporation
Murphy USA
Mr. and Mrs. Richard D. Parker
QualChoice Health Insurance
Resolute Forest Products
Mrs. Lisenne Rockefeller
Stephens Group, LLC
The EMWIGA Foundation
The McLarty Companies
Windstream

Opportunity

A Child's Place Preschool PTA
Adeline A. Hais Dvorak Living Trust
Alianza, Inc.
Annunciation Greek Orthodox Church
Arkansas Children's Hospital

Arkansas Community Foundation
BKD
Business World
Century 21 Legacy Realty
CHI St. Vincent
Robert Connor
Mr. and Mrs. Scott Copas
Delta Dental of Arkansas
ESAB Welding
Friday, Eldredge & Clark
Gene and Jerry Jones Family Foundation
George H. Dunklin, Jr. Charitable Foundation
Mr. and Mrs. Rush Harding, III
Heflin Family Foundation
Wes Ivory
Mr. and Mrs. Chris Johnson
Landmark PLC, Certified Public Accountants
Legacy Termite and Pest Control, Inc
Little Rock Church of Christ Jesus
Miller Electric Manufacturing Company
Mr. and Mrs. Charles H. Murphy, III
Mr. and Mrs. Sheffield Nelson
ORS Nasco
Pettus Office Interiors
Steven Read
RebeccaRice & Associates, LLC
Riceland Foods Foundation
Mr. William Rockefeller
Sage Partners
Ms. Wendy W. See
SHI International Corp
Simmons Bank
Dr. and Mrs. Leslie G. Smith
Sysco Food Services
US Bank
Mr. Gus M. Vratsinas
Walmart Foundation
Walthour Trust
Alfred Williams & Elaine Eubank
ZCorum



Donors (Continued)

Dignity

Lindsey W. Allen
Arkansas Learns
AT&T
Baptist Health
BB&T
Mrs. Christina Bell
Mr. and Mrs. Carl Brothers
Bylites, Inc.
C.B. Foundation
CENTURY 21 Greater Arkansas
Broker Council, Inc.
Clark Contractors, LLC
Colliers International
CTR, Inc.
Mr. Drew Dees
Mr. and Mrs. Christopher Doolittle
Mr. James T. Dyke
Mr. Merritt P. Dyke
First Security Bank - Cantrell West
Mr. Rick Fleetwood
Mr. and Mrs. Frank Fletcher
FUJIFILM
Ms. Candra G. Greise
Angela and Petey King
Mr. and Mrs. Thomas Hodges
Holiday Inn Express & Suites
Hunt Ventures, LLC
Iberia Wealth Advisors
IBERIABANK
Mr. and Mrs. James S. Irwin
J.P. Morgan Chase
Mr. Donald T. Jack, Jr.
Patricia S. Jones
The Very Rev. Christoph Keller, III
Jim & Judy Life
Lincoln Electric
Little Rock Marriott
LTD Marketing Advisors
McGeorge Contracting Company, Inc.
Susan Miller
Muses
Orion Capital Partners, LLC
Pleasant Ridge Town Center



Regions Bank
Sara Lay Copas Trust
Mr. and Mrs. James D. Simpson, III
Southwest Power Pool, Inc.
Tanarah Luxe Floral
TCPrint Solutions
Tim and Peggy Farrell
Mr. and Mrs. Robert W. Tucker
US Stations, LLC
Williams & Anderson PLC
Mr. and Mrs. Lloyd Wilson

Ability

Amtec Welding Products, Inc.
Aon Corporation
ARC One
Arkansas Diagnostic Center
Arkansas Labs
Mr. and Mrs. Jess L. Askew, III
Associated Equipment Company Inc.
ATC Scientific
Mr. and Mrs. James T. Atkins
Marilyn Augur
B. Barnett
Bank of America-Little Rock
Barakat Bespoke
Barbara Jean Ltd.
Mr. and Mrs. Mac A. Bell
Mr. and Mrs. Clay Bentley
Richard Bertero
Wesley Buchman
Business World Employees
Cardinal Health Foundation
Mr. and Mrs. Jason Carter
Mr. and Mrs. Michael D. Cearley
Mr. and Mrs. Ken Clark
Mr. and Mrs. Ronnie L. Clark
Clay Murphy LLC
Mr. and Mrs. Rogers Cockrill
Mr. and Mrs. George Cole
Mr. Jim Couch
Karen Craig
Cromwell Architects Engineers, Inc.
Martha Crowder
Cryogenic Industries
Mr. and Mrs. John M. Denery
Desselle Real Estate
J. Duke & Company
Edward Jones-Amy Byford
Ms. Jane English
Mr. Ken Estes
Mr. and Mrs. Ralph C. Eubanks
Rosa Mae Evans
Mr. and Mrs. John J. Flake
Foundation Resource Management
Mr. and Mrs. Tom Fowler
Mrs. Sarah Fuller
Gas Cylinder Services
Gas Innovations
Greenleaf Holdings, LLC



Mr. and Mrs. Kenneth A. Gunderman
Mr. and Mrs. Jay M. Heflin
Mr. and Mrs. Herren C.
Hickingbotham
Mr. and Mrs. Thomas W. Holmes
Mrs. Barbara R. Hoover
Dr. and Mrs. James E. Hunt, Jr.
Mr. and Mrs. Walter E. Hussman, Jr.
HyperTherm
Indigo
Insight Risk Management LLC
Inweld
Mr. and Mrs. Arnie Jochums
Dr. M. B. Johnson
Johnson & Johnson Family
JTS Financial Services
KATV Channel 7
James Kenan
Mr. and Mrs. Danny Kennedy
Mr. and Mrs. Charles G. Keyes
Kitchen and Bath Concepts
Knights of Columbus - Slovak, AR
Dr. and Mrs. Andrew G. Kumpuris
Kutak Rock, LLP
Mr. and Mrs. Rex Kyle
Mrs. Frances C. Lanari
Neils Larsen
Mary Ann Lassiter
Mr. & Mrs. John Lawlor
Middleton Heat & Air
Mr. James Minor
MNB
Mr. and Mrs. John M. Moore
Morris Multimedia, Inc.
Mr. Wicks Inc.
Clint Murchison
Ms. Cindy Nash
Netcracker Technology
Newmark Moses Tucker Partners
NexAir, LLC
Mr. and Mrs. A. Wyckliff Nisbet
Norris Cylinder Company
Mr. and Mrs. George R. O'Connor
Ms. Norma L. Oliver
Catherine Payne
Mr. and Mrs. Eugene M. Pfeifer, III
PhRMA
Mr. Paul Rainwater
Ms. Tracey Rancifer

Donors (Continued)

Ms. Carol H. Rasco
Mr. and Mrs. Terry Rasco
Rasco Winter Thomas Group
Raymond James
REEMA Foundation
Mr. and Mrs. Adam Reid
Jacqueline Retzer
Dr. and Mrs. Michael Roberson
Roberson's Fine Jewelry
Mr. and Mrs. Darrell Robinson
Mrs. Tiffany Robinson
Mr. and Mrs. Winthrop Rockefeller, Jr.
Mr. and Mrs. William C. Rogers
Saint-Gobain Abrasives, Inc.
Sandra Sanders
Dr. Kenneth M. Sauer
Mr. and Mrs. Kevin Sava
Scarlet
Mr. and Mrs. Patrick T. Schueck
Scott's Gas & Oil
Silks A Bloom
Mrs. Cydney Smith
Mr. Robert A. Smith
Mrs. Lynda B. Sorrells
SP Environmental
Spoonbill Kennels
Steamroller Blues
Stephen's Piano Shop
Strategic Technologies Corporation
Mr. Jay Taylor
The Showroom
Tillman
Mrs. Janna C. Toland
Uniti
Tom VanVeckhoven
Vestcom International
Mr. Bill Vickery
Mr. and Mrs. Steven Warren
Mr. and Mrs. Charles M. Watkins
Mr. and Mrs. Kevin M. Wilcox
Mr. and Mrs. George W. Wilkerson
Mr. and Mrs. Dick Williams
Mr. Edward K. Willis
Ms. Linda Womble
Worthington Cylinder Corporation
Wright, Lindsey & Jennings LLP
Mrs. Karen Yezzi
Mrs. Darlene Yohe
Mr. and Mrs. Preston Young

Friends

Ally Financial
Amanda Kella Art
Arkamedia, LLC
Arkansas Beef Council
Arkansas Health Care Association
Arkansas Ostomy Inc.
Arkansas State Council ESA
Mrs. Kay Arnold
Ms. Ashley Atkins
Kaye and Marvin Baden

Mr. and Mrs. Ed Bennett
Betha Bros. Drug Co.
William Birch
JR Bizzell
Mr. and Mrs. Richard H. Blank, Jr.
Cindy Boyle
Ms. Phyllis Brandon
Thomas Braswell
Judge and Mrs. Robert L. Brown
Brownlie & Braden Advisors, LLC
Mr. and Mrs. Phillip Burgess
Chipotle Mexican Grill
Mrs. Stuart Cobb
Howard Cockrill
Andrew Collins
Jan Collins
Mrs. Sandra Combs
Cyl-Tec, Inc.
Mr. and Mrs. Mark C. Doramus
Shaun Elliott
Encompass Financial Partners
ESA - Alpha Xi
ESA - Beta Omicron 3701
ESA - Delta Nu Chapter 5500
Mr. and Mrs. James H. Faulkner
Sara A. Felton
Mrs. Karen E. Flake
Dr. and Mrs. Barry Ford
Mr. Les Galusha
Mr. and Mrs. Robert T. Gammill, Jr.
Mr. and Mrs. James D. Greer
Tim Griffin
Mr. and Mrs. Jorge Gutierrez
Mr. and Mrs. Matt Harrison
Mr. Arthur P. Hart
Healing Hemp of Arkansas
Mr. and Mrs. Marc Heflin
Higginbotham Family Dental
Mr. William Holden
Mr. Allen Homra
Jay Horton
Hoskyn Enterprises, Inc.
Judith Hussman
Mr. and Mrs. Jeff Johnson
Ms. Glin Jones
Dr. and Mrs. John C. Jones
Mrs. Sissy Jones
Jones & Son Fine Jewelry
Mr. and Mrs. Adam S. Kohler
KRB Properties
Mr. Joseph A. Lambert
Nat Lea
Sen. Blanche and Dr. Stephen Lincoln
Little Rock Retired Teachers Club
Mr. and Mrs. Gene Martin
RJ Martino
David McGoldrick
Merrill Lynch & Co.
Mr. and Mrs. Mark W. Millsap
Dr. and Mrs. George K. Mitchell
MK Morse
Mrs. Sara Cate Moery
Mr. and Mrs. Tommy Moll

Charles Morris
Mr. and Mrs. Charles H. Murphy, III
Dr. Larry A. Nafe
Dr. and Dr. Duong Nguyen
Ms. Valerie Pearsall
Pleasant Valley Country Club
Porter Seed Cleaning, Inc.
Mr. Jim Rasco
Rich Sales, Inc.
Mrs. Mallory N. Rogers
Mr. Kevin M. Scanlon
Mr. and Mrs. Brian Scott
Dr. and Mrs. Steven I. Sherman
Shield HealthCare
Stanley Sims
Mr. and Mrs. Griffin Smith
Mr. and Mrs. Malcolm Smith
Mr. and Mrs. Terry M. Smith
Dr. and Mrs. Barry Sorrells
Mr. James B. Speed, III
Bethany Splawn
Mrs. Katherine Stephens
Stuttgart Rotary Club
Mr. Suketu Surti
Mr. Bruce Swenson
Taziki's Mediterranean Cafe
The Financial Centre Corporation
The Hatcher Agency
The Toggery
Mr. Rodney Thomason
Mr. and Mrs. Scott C. Trotter
Mr. and Mrs. Richard Turner
Jenny Turner
Mr. and Mrs. Richard Turner
UBS Financial Services, Inc.
Warren Underwood
Bronson Van Wyck
Mr. and Mrs. Cody Waits
Mr. and Mrs. Clay Waliski
Gladys Whitney
Mr. Thomas H. Whitney, Jr.
Karyn Wisener
Dr. Terry Yamauchi
Yellow Rocket Concepts

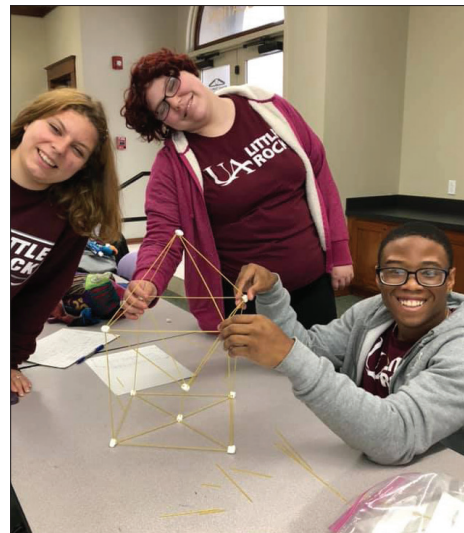



taking on disability together

3920 Woodland Heights Road
Little Rock, AR 72212

*The mission of Easterseals Arkansas
is to provide exceptional services to
empower children and adults with
disabilities to live, learn, work and
play in their communities.*

PAID

2020 EASTERSEALS ARKANSAS REPRESENTATIVES



JACKSON

Grand Prairie Child
Development
Center



VALERIE

Little Rock
Developmental
Preschool



In Memory of
HARRISON
Outpatient Therapy



JESSICA

Academy at
Riverdale

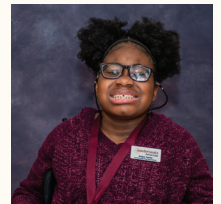

ANIYA

Children's
Rehabilitation
Center



CHARLEE

Community
Services



EDWARD

Bulter Adult Living
Center



MARCUS

SET for Success
& ACCE



MIRACLE

Center for Training
& Wellness

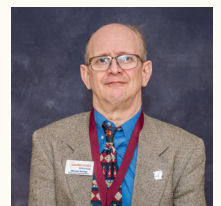

MICHAEL

Community Living

Find out more at **EastersealsAR.com**