

easterseals Arkansas

December 2018 Newsletter & 2017-2018 Annual Report

CALENDAR OF EVENTS

March 7

Fashion Event

March 21

World Down Syndrome Day

April 2

Autism Awareness Day

May 9

Arkansan of the Year

May 17-19

Greek Food Festival

August 17

Walk With Me

October

Disability Awareness Month

December 3

Giving Tuesday

December 3

International People With
Disabilities Day

Visit eastersealsar.com for
event updates



Pictures (from left): Trey, second from left, with other crew from Air Transport International; Trey as an Easterseals Representative in 1989.

Trey Schultz: SOARING Toward His Dreams

Trey Schultz may have been born with limits, but because of encouraging parents and a caring team at Easterseals Arkansas when he was a boy, the now 34-year-old is living life to the fullest. This proud Easterseals Preschool graduate now calls San Antonio, Texas home and travels the world as an airline pilot.

Born in Austin, Texas, Trey and his family moved to Little Rock in the 1980s. Concerned with continuing Trey's level of health services, the family immediately searched for a developmental therapy program for Trey and found Easterseals. By age 4, through therapies he received at Easterseals, Trey accomplished physical goals no one ever thought was possible.

When Trey was born, he remained

in the NICU for several days following nine hours of hard labor. After eight days and many tests later, the Schultz went home with their first born without a diagnosis and unsure of their journey ahead. Six months later, Trey's condition was diagnosed as arthrogryposis, a non-progressive disorder that resulted in many of Trey's muscles being replaced with fatty tissues.

The doctors said he might be able to walk someday after corrective surgery. He had received physical therapy from the time he was an infant, but even after corrective hip surgery, Trey was unable to bear weight on his legs. He couldn't play with many of his baby toys because he didn't have the strength to push the buttons or turn the knobs. To compensate, he scooted on his bottom. He was determined, even back then, to get
continued on page 2

Trey Schultz continued...

where he wanted to go.

During his preschool days here, Trey was popular among his fellow classmates and never met a stranger. His mother was quoted as saying in a newsletter in 1989, "The social and educational skills Trey developed at Easter Seal Preschool prepared him for the regular preschool he now he attends. Prior to moving to Arkansas, we had received services from other habilitation centers and had seen numerous therapists. Without a doubt, the administrators and therapists at Easter Seals far surpass any with which we had previously worked."

As a boy, Trey loved any sport that included a ball and met life at full speed. As a successful pilot, it's safe to say Trey is definitely fulfilling his childhood vision.

Trey didn't walk until he was 3 years old and credits his therapy at Easterseals as well as encouraging home environment for the strides he made. He remembers enjoying his Easterseals classroom experience and participating in the holiday lights ceremony at the state Capitol – a privilege our representatives still enjoy today.

His condition still affects his joints and especially hips, Trey says. "My hips are still tighter than the average person."

Trey would eventually move to El Dorado after

his time at Easterseals. His young life was filled with typical adolescent activities such as sports and playing guitar. He graduated from the University of Louisiana at Monroe and worked for a time in Fayetteville as a flight instructor.

Trey says he remembers being interested in aviation for as long as he can remember. He pinpoints his initial interest to the time a doctor at Vanderbilt University gave him an airplane. "That's my first memory of a plane, and I just continued to really be drawn to planes from then on."

Everyone has his or her own limitations in life, Trey says. It's important not to set limits or give up, he says. "Don't be scared about trying something new. If you really work at something, it allows you to accomplish more than you think you can."

The positive impact Easterseals made on Trey as a boy is lasting a lifetime. "I learned I can accomplish anything as I saw myself progressing. And my time here helped me interact more at other schools down the road. I learned the basics of setting goals and accomplishing them. If you want to do something, try to do it. Everyone has limitations, but half the battle is just setting a goal and going for it."

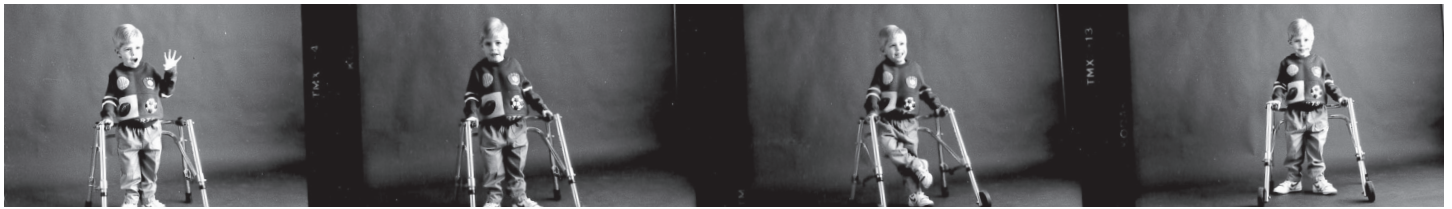

Corporate Partners



Baldwin & Shell Construction
Century 21

TCPrint Solutions

Epsilon Sigma Alpha
Friday, Eldredge & Clark

Easterseals Happenings

Volunteer of the Year Buckner, Helps Clients Make THV 11 Mural



Morgan Buckner, a client at our Armistead Village Apartments, was recently honored as one of our Volunteers of the Year. With her interests in painting and music, she started volunteering at the Adult Center for Training & Wellness this past summer. She was pivotal in starting the group project designing the Arkansas mural that will be hung in the lobby of TVH Channel 11.



Zack, Easterseals 2017-2018 Youth Representative, at Fashion Event.



Poppy's Playground Ribbon Cutting celebrated the grand opening of the new Little Rock Developmental Preschool's all-play-surface playground. The project was made possible by a generous donation from Pat & William Carlton. The playground is aptly named "Poppy's Playground" in honor of Pat, whose grandchildren call her "Poppy."



Center for Training & Wellness Bowling Team, sponsored by DSG Consulting and Cardinal Health Foundation, shows off their Special Olympics medals after competition in October.



Manny, Easterseals 2018-2019 Child Representative, at the Annual Meeting.

2017-2018 Financials

Combined statement of support, revenue and expenses for the year ending June 30, 2018

Support:

Contributions and Special Events \$1,474,883

Revenue:

Fees for Services and Program Contracts \$21,988,101
Rental and Other Income \$586,720

TOTAL SUPPORT AND REVENUE \$24,049,704

Expenses:

Program Services:

Children's Services \$11,680,777
Adult Services \$9,068,458
Total Program Services \$20,749,235

Support Services:

Management and General \$1,877,386
Fundraising \$526,364
Total Support Services \$2,403,750

TOTAL EXPENSES \$23,152,985

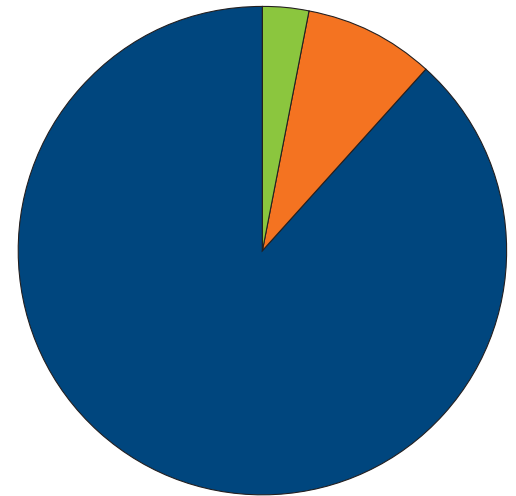

89.62% - Programs & Services
8.11% - Management & General
2.27% - Fundraising

Number of People Served

Children's Services:

Outpatient Therapy and Infant Monitoring	781
Inpatient Children's Rehabilitation	360
Little Rock Preschool	54
Grand Prairie Preschool	151
Academy at Riverdale	51
Outreach: Consultations	19
	146

Adult Services:

Butler Adult Living Center	755
Adult Day Development Program	10
Vocational/Employment Program	197
Home Based Services	82
Armistead Village	194
Harold Court	18
Wilson Court	15
Wilson Court II	14
Outpatient Therapy	14
ACCE	132
SET for Success	20
	59

Support Services

Outreach Training	18,317
Training GPCDC	1,118
Training: Staff/Persons Served	85
Information and Referral Service	2,736
Equipment Loan	7,690
Parent Consultations	157
Faculty/Staff Consultations	3,944
	2,587



Donors

Inspiration

Carlton Family Foundation Trust
Dillard's, Inc.

Independence

CJRW
Mr. Bill Dillard
Harriet and Warren Stephens, Stephens Inc.
Leonard Riggio Foundation
Macerich
Simon Property Group
Snell Prosthetic & Orthotic Laboratory
Welsco, Inc.

Empowerment

Adeline A. Hais Dvorak Living Trust
Bailey Construction & Consulting
Bank OZK
Business World
CBL & Associates Management, Inc.
Cropton Design Inc.
Mr. and Mrs. George Dunklin, Jr.
Eric Scott Bottin Foundation
Fidelity Charitable
GGP
Mr. and Mrs. Greg Hartz
Heflin Family Foundation
Mr. and Mr. Charles G. Keyes
Marion and Miriam Rose Charitable Trust
Suzanne and Matthew McClendon
Parker Cadillac Inc.
QualChoice Health Insurance
Ralph Lauren
RebeccaRice & Associates, LLC
Mrs. Lisenne Rockefeller
Soirée
Taubman Centers, Inc.
The Doneger Group
The Hussman Foundation
The McLarty Companies
Walthour Trust
William E. Connor & Associates, Ltd.
Ms. June H. Williams
Windstream

Opportunity

Annunciation Greek Orthodox Church
Arkansas Blue Cross & Blue Shield
Arkansas Children's Hospital
Arkansas Community Foundation
Mr. and Mrs. James T. Atkins
Baldwin & Shell Construction
Bale Chevrolet
Blue Cross Blue Shield Employees
BXS Insurance
CHI St. Vincent
Mr. and Mrs. George Cole
Crain Automotive Team
Delta Dental of Arkansas
ESAB Welding & Cutting
First Security Bank
Friday, Eldredge & Clark
Gene and Jerry Jones Family Foundation
GM Local Marketing Association
Hypertherm
JP Morgan
Kirkpatrick Creative
Little Rock Church of Christ Jesus
Michael Kors
Miller Electric Manufacturing Company
Mr. and Mrs. Charles D. Morgan, Jr.
ORS Nasco
Pleasant Ridge Town Center
Riceland Foods Foundation
Mr. and Mrs. Winthrop Rockefeller, Jr.
SAKS Incorporated
Schwab Charitable Fund
Simmons Bank
TCPrint Solutions
The Murphy Foundation
Thomas & Thomas, LLP
Tyson Foods Inc.
US Bank
Mr. and Mrs. Gus M. Vratsinas
Walmart
Wright, Lindsey & Jennings LLP

Dignity

Aavalon, Inc. - Les Smith, MD
Acxiom
Arkansas Democrat-Gazette
Mrs. Christina Bell
BKD Foundation

Donors (Continued)

Mr. and Mrs. Hunter Breshears
Mr. and Mrs. Carl Brothers
Bylites, Inc.
C.B. Foundation
CDC-Lakewood Village
Colliers International
Mr. and Mrs. Scott Copas
Mr. Ed Coppola
Mr. and Mrs. Jim Couch
Mr. and Mrs. Michael Desselle
Mr. and Mrs. Brad Eichler
Entergy Arkansas
Mr. and Mrs. Tim Farrell
Mr. and Mrs. Joe T. Ford
Ms. Candra G. Greise
Mr. and Mrs. Rush Harding, III
Mr. James Hayes
Mr. and Mrs. Thomas W. Holmes
Hunt Ventures, LLC
Mr. and Mrs. James S. Irwin
Mr. Donald T. Jack, Jr.
John and Jacolyn Bucksbaum
Family Foundation
Mr. and Mrs. Stephen Jones
JTS Financial Services
Mr. and Mrs. James H. Keet, III
Lincoln Electric
Mr. and Mrs. James A. Life
Mr. and Mrs. Charles H. Murphy, III
National Christian Foundation
Mr. and Mrs. Sheffield Nelson
Mr. and Mrs. John B. Plegge
Ms. Carol H. Rasco

Razor Clean Building Services
Razorback Foundation, Inc.
Rebsamen Fund
Sara Lay Copas Rev. Trust
Dr. and Mrs. Leslie G. Smith
Southwest Power Pool, Inc.
Dr. Samuel M. Strong
Sysco Food Services
The Hodges Group Real Estate
The Kathryn Brown Butler Family
Foundation
University of Arkansas
Advancement
Vestcom International
Mr. Bill Vickery
Mr. and Mrs. Larry W. Walther
Alfred L. Williams & Elaine Eubank
Mrs. Karen Yezzi

Ability

9 of The D'Crescent, LLC
Amtec Welding Products, Inc.
Arkansas Health Care Association
Mr. Rick Ashley
Associated Equipment Company Inc.
Mr. and Mrs. Hardin Bale
Barbara Jean Ltd.
Beehive
Mac and Amy Bell
Beyond Cotton, Inc.
Business World Employees
Capitol Advisors Group
Mr. and Mrs. Michael D. Cearley

Mr. and Mrs. Ken Clark
Mr. and Mrs. Ronnie L. Clark
Clay Murphy LLC
Mr. and Mrs. Rogers Cockrill
Mr. Robert C. Connor
Cryogenic Industries
CTR, Inc.
CVS Health
David Belcher Flooring
Mr. and Mrs. Mark Davis
Denton Law Firm
Desselle Real Estate
Donald Oliver Exemption Trust
Edward Jones-Amy Byford
Mr. Ken Estes
Mr. and Mrs. Ralph C. Eubanks
Mr. and Mrs. James H. Faulkner
First Electric Cooperative
Mrs. Lindsay Fleisher
Mrs. Judy Fletcher
Mrs. Sarah Fuller
Garver, LLC
Gas Innovations
George and Linda Gleason
Glidewell Distributing
Greenhaw's
Gregory & Appel Insurance
Vivian Griffith
Mr. and Mrs. Jay M. Heflin
Lisa Huffmaster
Dr. and Mrs. James E. Hunt, Jr.
IBERIABANK
Irwin Partners
Mr. and Mrs. Arnie Jochums
Kitchen and Bath Concepts
Kiwanis Club of Stuttgart
Knights of Columbus - Slovak
Mr. and Mrs. Michael E. Lanari
Lennox International, Inc.
Little Rock Marriott
LM Wind Power Blades, Inc.
Mr. and Mrs. Steve McClellan
Mr. Scott McGeorge
Mr. and Mrs. Steve Moss
Mr. Jay Moss
Mr. Wicks Inc.
Murphy-Hoffman Company
Mr. and Mrs. A. Wyckliff Nisbet
Norris Cylinder Company
Heath Oakley
Pout
Rasco Winter Thomas Group
Mr. and Mrs. Terry Rasco
Raymond James/Morgan Keegan



Donors (Continued)

Republic Services
Dr. and Mrs. Michael Roberson
Roberson's Fine Jewelry
Mrs. Tiffany Robinson
Katherine Rockefeller-Eades
Mr. and Mrs. William C. Rogers
Rose Law Firm Charitable Trust
Mr. and Mrs. Todd Ross
Saint-Gobain Abrasives, Inc.
Scarlet Boutique
Scottrade
Ms. Wendy W. See
Silks A Bloom
Mr. Andy Smith
Mrs. Cydney Smith
Mr. and Mrs. Malcolm Smith
Mrs. Lynda B. Sorrells
Mr. Thomas B. Staley
Steamroller Blues
Mr. and Mrs. Michael Stock
Mr. Jay Taylor
Tipton & Hurst
UBS Financial Services, Inc.
Uniti
University of Central Arkansas
Foundation, Inc.
Mr. Michael Upson
Vesta's
Walmart Foundation
Mr. and Mrs. Dick Williams
Mr. Edward K. Willis
Mr. and Mrs. James Womble

Worthington Cylinder Corporation
Mrs. Darlene Yohe

Friends

Mr. Michael L. Alexander
Arkamedia, LLC
Kaye and Marvin Baden
Mr. Wes Baden
Mr. and Mrs. Brandon Baldwin
Mrs. Sharon Bale
Bank of America Matching Gifts
Bank of Little Rock
Mrs. Sheila Beck
Mr. and Mrs. Curt F. Bradbury, Jr.
Ms. Natalie Brownlow
Wesley Buchman
Mr. Samson Burch
Mr. and Mrs. Edmond T. Burkett
Dr. Stephen Canon
Mr. and Mrs. Steven G. Carani
Ms. Martha Hampton Carle
Mr. Stephen Carlisle
Caterpillar Inc.
Mrs. Roxanne Catlett
Chipotle Mexican Grill
Mr. Sheffield Clark
Clark Contractors, LLC
Cornerstone Pharmacy
Karen Craig
Custom Beverage
Ms. Amy L. Daniels
Mr. and Mrs. John M. Denery
Evereve, Inc.
First Security Bank of Saline Cty.

Dr. and Mrs. Barry Ford
John Fowler
Jane Gabriel
Joseph Gates
Janis Graves
Mr. and Mrs. James D. Greer
James Grooms
Mr. William Holden
Dr. Cindy A. Hubach
Dr. Rob Hurtt
IBM Employee Services Center
Mr. and Mrs. Charles D. Ivie
Johnson & Johnson Family
Ms. Glin Jones
Kendra Scott
Mr. and Mrs. Danny Kennedy
Mr. and Mrs. Cloud N. Keyes
Mr. Gregory Kimery
Mr. and Mrs. Adam S. Kohler
KRB Properties
La Moderne Club
Jamie Landreth
Senator Blanche and Dr. Stephen
Lincoln
Mr. and Mrs. Gene Martin
Thomas Mathews
Betty McLeod
Dr. and Mrs. George K. Mitchell
Moe's Southwest Grill
Dr. and Dr. Duong Nguyen
Briant Noland
Mr. and Mrs. David L. Parker
Ms. Valerie Pearsall
Peoples Bank-Sheridan
Randal And Dianne Johnson
Rev Trust
Mr. Jim Rasco
Mr. and Mrs. Adam Reid
Catherine Reid
Mr. and Mrs. Darrell Robinson
ROCKlittle
Mr. and Mrs. Terry Seay
Mr. Michael Shatto
Mr. and Mrs. Don Shipley
Simmons First National Bank
Penny Sims
Bethany Splawn
Stuttgart Rotary Club
Mr. and Mrs. Richard Turner
Diane Upchurch
Rita Vess
Mr. and Mrs. Jeff Weidauer
Eric Wickenkamp
Jennifer Wilson
Ms. Patricia Wilson





taking on disability together

3920 Woodland Heights Road
Little Rock, AR 72212



When you include a gift to Easterseals Arkansas in your will or living trust, you become a member of our Legacy Society, a special group of supporters whose thoughtful gifts make a lasting impact on children and adults with disabilities in our state.

Last year, the Russ Rawn Family left a generous bequest to the Children's Rehabilitation Center. We are so grateful for their support, and the support of other gifts, that make Easterseals what it is today.

If you would like more information about planned giving contact Easterseals Development Department at (501) 227-3700.



Board members, past and present, and friends of Easterseals joined in a "burn the bond" party to celebrate the retirement of the bond on the Children's Rehabilitation Center made possible through the Rawn Family's bequest.

